Burgher J E x

(1)

THE CLAY CITY TIMES.

M. P. O'MARA, Editor — We are Here to Help Clay City, the Surrounding Country and Ourselves. — PUBLISHED EVERY THURSDAY.

VOL. XX. CLAY CITY, KY., THURSDAY OCTOBER 14, 1915. NO. 39

Dr. Williams Passes Away

Dr. J. W. Williams, who has been critically ill for several weeks past, died at his home here early Wednesday morning. Dr. Williams had been a sufferer with stomach trouble for a number of years, and in the hope of relief he underwent an operation at the Good Samaritan Hospital a few weeks ago. When it was found that his condition was such that there was no hope for his recovery he was brought back home, and since then had been unable to leave his bed.

Dr. Williams was 66 years old, and was born near Huntington, West Va., coming to Clay City at the time of the boom, some 30 years ago. He commenced the practice of medicine here and soon built up a successful business. One year after coming here he married Miss Fannie Kennon, who survives him. He is also survived by a brother, Joseph, living at Huntington.

Dr. Williams was prominent in fraternal societies and at the time of his death was Treasurer of the Masonic order and also an officer in the Oddfellows. He was also chairman of the Board of Trustees of the town for the past two years and for some years he was prominent in the Kentucky Valley Medical Association, holding various offices in that body.

The funeral was held Thursday morning, services being conducted at the Christian church by Rev. D. H. Matherly, and at the grave by the Masons and Oddfellows. As a mark of respect to Dr. Williams the city school was dismissed Wednesday and Thursday, and every business house in town was closed Thursday during the funeral service.

Good Results At Revival Meeting.

The revival meeting at the Christian church is drawing good crowds and Brother Winkler's sermons are very effective.

During the past week there have been several conversions, and several applicants were baptized at the river Sunday afternoon. The meeting will continue for some days yet, and Bro. Winkler will hold one at Stanton commencing November 8.

Following are the names of those baptized Sunay: Asa Burgher, Fred Smithers, Bert Eaton, Henry Withers, Mrs. Mable Ringo, and Misses Thomas and Patton.

This Bank Invites New Accounts

On the basis of efficient service aud absolute security

3 Per Cent Interest on Time Deposits

Clay City National Bank

Clay City, Kentucky

The Place to Buy Your Goods

The place to buy your goods is where you get the best value for your money.

Try- This - Store - For - Value

Henry Waldron

WALTERSVILLE, - - KENTUCKY

Children of The Mountains

The following article was written by Mrs. W. C. Seale, principal of the Clay City school:

"DUTY and TODAY are ours FUTURE and RESULTS belong fo GOD" The national idea of education is to uplift, and GOD is pointing us to the moutains—let us go up and take posession of the people by helping them get an education.

Day by day man is pushing deeper and deeper into this rich storehouse for ma erial things, where with lavish hand GOD has piled for His children untold and still undiscovred treasures of the forest in mines and quarries, fruit and flowers. Are not men and women, boys and girls more valuable th[illegible] the material things for whi[illegible]en are daily striving? Sho[illegible]e not pay more attentio[illegible] intellectual upbuil[illegible] these our mountain p[illegible]re we find the most in[illegible]xample of of retarded[illegible]. Closed in from t[illegible], restless world, by [illegible]ped backbone stret[illegible]gh seven States, her[illegible] an occasional road [illegible]ther than than a cree[illegible]h unbridged streams, [illegible]olated districts, unso[illegible]onseqently deprived [illegible] to us, the most essen[illegible]s of progression, [illegible]. These people lack [illegible]quickening of thought [illegible]kening of the ambiton[illegible]es through learning.

when Jam[illegible], only son of Mary Quee[illegible]ots, came to the throne, t[illegible]untries were united under o[illegible]overiegn, each retained its own Parlimeut, its own church, and its own laws. The monarch was ruler over these k ngdoms. In 1607 James imported a number of Scotch Highlanders into Ulster Piovince Ireland, to punish the Irish. Later he misused and persecuted these immigrants so they emigrated to America. Most of them came the Appalachian valleys toward the southwest, others, including English and Germaus, entered Virginia and Carolinas. The Scotch held themselves to the highlands with its luxuriant beauty. This was a comfort to them in their longing for Scotland. Today purest Anglo-Saxon blood flows through the veins of the mountain people. There is nowhere to be found a finer type of loyal, sturdy, God fearing citizen.

The State has struggled against manifold difficulties in its effort to raise the standard of excellence in the schools. Owing to the lack of funds, the county districts have suffered most, especially the mountain regions.

Many have been benefitted by the capitalists who have gone into the mountains and establised schools in their mining camps for the benefit of the children of their employees and have given the children of the district the

[Continued on page 3]

Former Citizen Dies in Arizona.

John Vaughn a former resident of this county, died at his home in Phoenix, Arizona, Monday.

Mr. Vavughn was 78 years of age, and was born and raised on Hardwick's creek, living here until about 16 years ago, when ne moved to Arizona. He and Mrs. Vaughn made a visit to relatives here last year, and appeared to be in splendid health for a man of his age. He is survived by one sister, Mrs. Sarah Shimfessel of Hardwick's creek, and a number of other relatives here. His wife, four sons, George, Vernon, Sam and and Joe, and one daughter, Lula, also survive him, all living in Arizona. No particulars had beed received of his death, beyond a telegram to Mr. Shimfessel, but it is supposed he died suddenly, as no word had been received of his illness.

Nothing Doing Yet.

According to latest word from the officers of the Pearsite company, it has not yet been settled whether or not the big company will locate here. Negotiations are still under way and it is quite probable that the matter will be brought to a head within a few days. In the meantime. all we can do is hope that they will see the advantages that Clay City posesses over other places who are trying to get them, and that they will remain here permanently.

Having It Charged.

A Western Kentucky exchange has observed that some of the citizens in town have quit patronizing the mail order house during the present "hard times", and are now buying their goods at home—where they can be charged. The citizens can never get credit at the mail order house if they had spent a million there, but the good old home merchant puts it down on the books, and very often it stays there.

STANTON.

(By P. O. Derthick.)

The entertainment at the college Friday night under the direction of Miss Julia Evans, was thoroughly enjoyed by the large crowd that attended. All the selections given were from Rileys poems. The singing by the quartette composed of George Derickson, Herbert Jones, Ernest Lyle and Prof. Richie was one of the best features of the program.

Rev. J. C. Hanley, Everett Randall and Dudley Caudill will attend the educational meeting at Frankfort this week. Prof. Hanley is on the program.

Carl Welch has returned from his trip to Kansas and reports having had a fine time.

The cemetery fund is still growing, there being about $90 in cash and pledges in sight. Jas. Welch gave $3. Please send in your pledges as soon as possible.

Charley Jackson, of Cincinnati was home this week to visit his mother.

Buford Estes, of Hardwick's Creek, attended the Kentucky Sunday School Association convention at Louisville.

The Sunday School convention at Louisville was a splendid one, nearly every county being represented. One of the principal features of the program was the playing of the piano by Alvin Roper, who delighted the audience. Next week we will comment on the address of Rev. J. D. Darling, of Ohio.

Mrs. Mary Howard, wife of Jim Howard, of Brush creek, died Tuesday, the fnueral being held Wednesday at Powells valley.

Gother Martin and George Derickson were down from Stanton Saturday and called at The Times office.

A little two-year old child of Gill Stevens died Monday night, and was buried Tuesday.

STANTON COLLEGE,

STANTON, KY.

Students Admitted at Any Time

One of the Best Schools in Kentucky.

Courses in Agriculture and Domestic Science.

Review Classes in the Common Branches will be Conducted throughout the Term.

By paying part of their Expenses in Work, Students may get Rates at the Dormitory as low as $1 5o per Week.

For Information Write to

Rev. J. C. Hanley, President,

Stanton, Ky.

THE TIMES.

A Democratic Newspaper

Eighteen Years Old

The Best Weekly in this Section.

M. P. O'Mara — Editor

Entered as second-class mail matter at the Post Office at Clay City, Ky., under the Act of Congress of March 3, 1879.

A HOME-MADE PAPER.

THURSDAY, OCT. 14. 1915

In the death of Dr. J. W. Williams Clay City loses a valuable citizen and one that we could ill afford to part with. As a citizen he was public-spirited, always to the front in doing what he could for the good of the town and encouraging every movement for the betterment of the town and its citizens. For the past two years he has served as chairman of the Board of Trustees, sacrificing much of his time to the good of the community. Many times he attended meetings of the Board when his health was such that it caused him great physical pain to leave home, but he considered his duty above his personal preferences, and his actions as a member of the Board were all for what he considered the best interests of the town. As a physician he was known to almost every person in the county and his passing will be regretted by many who, because of his skill, were saved many hours of pain. He was a man of few words, one who had his own business and attended to it, and the citizens of both town and county will miss him. Clay City can indeed, ill afford to lose a citizen of the calibre of Dr. Williams, and his place in the community will be hard to fill.

The result of the examination of the school children by members of the Couty Board of Health shows how badly such an examination was needed. We are reliably informed that several cases of trachoma, one of the most cotagious of eye troubles, were drscovered, and also some cases of itch and some throat troubles. The children found affected were sent home for treatment. We are of the opinion that the Board should go a step farther and prescribe the necessary treatment for the children, and also see that the schools of the county are visited a little more frequently and the children examined for these and other troubles. No doubt the recent outbreak of diphtheria could have been checked much sooner had all the school children in the county been examined regularly. A good plan would to divide the county into sections, allowing the members of the Board to be responsible for schools in their district, and examinations made at regular intervals. In this way the health of the children would be safeguarded, and the chances of infection lessened.

Original Home of Potato.

Chile claims that the Island of Chiloe, off its west coast, is the original home of the potato, having been cultivated there since early in the fifteenth century.

Mrs. M. Joseph Says 'Excellent'

Louisville Woman Asserts Tanlac Benefited Her Wonderfully

Louisville, Ky. Oct. 13.—Mrs. Minnie Joseph, wife of Louis Joseph, the well-known employee of Fontaine Ferry Park, is among the hundreds of Louisville people who recently have indorsed Tanlac. Mrs. Joseph said:

"I have suffered from nervous debility several years. My system was all run down. I had nervous headaches and was generally depressed in spirits.

"I used a number of preparations in the hope of bettering my condition, but nothing seemed to accomplish the right results until I began taking Tanlac. Tanlac has proved a most excellent tonic in my case. It relieved me wonderfully. I am so much better and I willingly recommend this medicine."

Tanlac, the premier preparation, can now be had in Clay City at Eaton & McGuire's, and in Stanton at Hardwick & Co's.

Clean Your Flues.

Now the cold weather is approaching, and means of heating are being put in commission, utmost care should be taken to prevent fires from destroying property.

Every year, millions of dollars worth of property is destroyed by fire, and three fourths of these fires occur during the winter. Most of them originate from a "defective flue." Flues should be well cleaned before winter weather comes, and leaky pipes repaired. This will prevent several millions dollars worth of property from being destryed by fire.

Get Rid of Those Poisons in Your System

You will find Dr. King's New Life Pills a most satisfactory laxative in releasing the poisons from your system. Accumulated waste and poisons cause manifold ailments unless released. Dizziness, spots before the eyes, blackness and a miserable feeling generally ari indications that you need Dr. King's New Life Pills. Take a dose tonight and you will experience grateful relief by morning. 25c.

Foreign Doctors.

One does not need to be a citizen of the United States in order to be permitted to practice medicine in this country. The foreign-born person, if able to pass the required examination, can practice as well as the native born.

HOW'S THIS?

We offer One Hundred dollars reward for any case of catarrh that cannot be cured by Hall's Catarrh Cure.

F. J, Cheney & Co., Toledo, O.

We, the undersigned, have known F. J. Cheney for the last 15 years, and believe him perfectly honorable in all business transactions and financially able to carry out any obligations made by his firm.

National Bank of Commerce,
Toledo, O.

Hall's Catarrh Cure is taken internally, acting directly upon the blood and mucous surfaces of the system. Testimonials sent free. Price 75 cents per bottle. Sold by all druggists.

Take Hall's Family Pills for constipation.

Rheumatism and Allied Pains--They Must Go.

The congestion of the blood in its flow causes pain. Sloans Liniment penetrates to the congestion and starts the blood to flow freely. The body's warmth is renewed; the pain is gone. The "man or woman who has rheumatism, neuralgia or other pain and fails to keep Sloans Liniment in their home is like a drowning man refusing a rope." Why seffer. Get a bottle of Sloans. 25c and 50c. $1.00 bottle holds six times as much as 25c size.

C. L. RUSSELL,
Painting, Paperhanging, Decorating
Reasonable Prices——Satisfaction Guaranteed

For fine Watch and Clock
REPAIRING
or any work in my line, I will be glad to haveyou call on me
S. V. LARISON
Clay City, [illegible] Kentucky

Jefferso[illegible] of Law.
A NIGHT [illegible]L
COMPLETE TWO[illegible]
gree LL.B. 11th[illegible]
ond term, Jan. 3[illegible]
allstates. Acces[illegible]
libraries, Self-[illegible]
easily payable. F[illegible]
handsome 12x14 [illegible]
Thomas Jefferson[illegible]
ELLIOTT PEN[illegible] Louisville, Ky.

WH[illegible]ANT
A SHA[illegible]R CUT
TON[illegible]ORK
H. [illegible]GO.

CLEANING [illegible] PRESSING.
I am ready to do your Cleaning and Pressing. Good work guaranteed and charges reasonable. Orders left with J. Bloom will receive prompt attention.
JAMES WILLIAMS.

DRINK
RoxaKola
"MORE THAN WET"

STRAWBERRY PLANTS
Fruit and Shade Trees, and our offering of the remarkable Mamouth Pearl Seed Potato. Send for our free catalogue. No Agents
H. F. Hillenmeyer & Sons.
Lexington, Ky.

TRACY & STOKELY
Real Estate and Insurance.
We Buy and Sell Farm and City Property of all kinds. We have some nice farms in Clark and adjoining counties for sale or rent. Write us what you want.
We write all kinds of Insurance.
TRACY AND STOKELY.
Office, Main Street, Winchester, Ky.

Exhibit Car of the Kentucky Tuberculosis Commission

THE Tuberculosis Commission equipped a railroad coach with an exhibit regarding tuberculosis and how to prevent the spread of the disease and has sent it to many points in the state. By means of pictures, descriptions, toy houses and electric devices the whole story of the cause, cure and prevention of consumption is told in graphic form for the passerby. In a little over a year 68,000 people have been reached in all sections of the state. Especial pains have been taken to reach teachers and school children so that this message of good health may be communicated through them to as many people as possible.

Administration Building and Infirmary, Hazelwood Sanatorium, Louisville

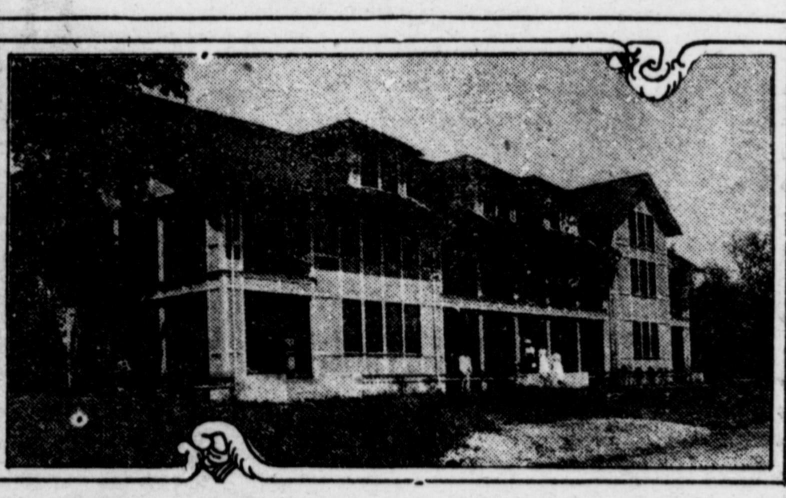

THIS building, with adjacent cottages, is the only place in Kentucky for the reception of any case of tuberculosis except for the Jefferson county institution, Waverly Hills Sanatorium and the little Jackson Hill Sanatorium at Paducah. White patients in all stages of the disease may here receive the essentials of treatment—namely, medical supervision, fresh air, rest and correct diet. The rates are $12.50 per week. Any person interested in obtaining treatment here should address Dr. Oscar O. Miller, Resident Physician, Hazelwood Sanatorium, Rural Free Delivery No. 2, Louisville, Ky. The head nurse is Miss Catherine Hooe of Louisville.

Prominent physicians from all sections of the state comprise the medical advisory board, of which Dr. Ap Morgan Vance is chairman. F. A. Sampson is superintendent.

Try This on Rats.

A good way to get rid of rats is to collect some thin chips, pieces of shingle or tin and pour over them enough molasses to cover them well; sprinkle dry lye over the chips and place them in every rat hole you can find The rats will soon move out.

Felt She Had Kick Coming.

"Are you the editor of the paper?" asked the lady with the drab spats, calling. "I am," replied the man with the poised pencil. "Well, I called to ask you if you wouldn't get larger type My name was in your paper five times last week and a neighbor of mine told me she never saw it."

It Always Helps

says Mrs. Sylvania Woods, of Clifton Mills, Ky., in writing of her experience with Cardui, the woman's tonic. She says further: "Before I began to use Cardui, my back and head would hurt so bad, I thought the pain would kill me. I was hardly able to do any of my housework. After taking three bottles of Cardui, I began to feel like a new woman. I soon gained 35 pounds, and now, I do all my housework, as well as run a big water mill.

I wish every suffering woman would give

CARDUI

The Woman's Tonic

a trial. I still use Cardui when I feel a little bad, and it always does me good."

Headache, backache, side ache, nervousness, tired, worn-out feelings, etc., are sure signs of womanly trouble. Signs that you need Cardui, the woman's tonic. You cannot make a mistake in trying Cardui for your trouble. It has been helping weak, ailing women for more than fifty years.

Get a Bottle Today!

I-84

HARDWICK & COMPANY

Fall and Winter Goods

Our Fall and Winter Goods are now in and we invite you to call and see them and get our prices. We are especially anxious for you to call who appreciate new, up-to-date high quality, honest merchandise at low prices, quality considered. We have many bargains and every day is bargain day here, but at this time we will only call special attention to one lot of underwear. **This lot consists of under wear for women, misses, men, boys and children, which we are in a position to sell at not over half the usual price and much of it we can sell at a lower rate than that. We are selling first grade Kentucky flour at $3.20 per hundred or 80c for a 24lb sack, roasted coffee at 11c per lb, and granulated sugar at 6 cents per pound.**

Hardwi[illegible]k & Co.

STANT[illegible] KY.

Continued from page 1

privilege of coming to school, In most camps they havə nine months school by joining their interests with the county.

There are thirty-nine persons to the square mile in the mountains, the population being 3,444,000. The density of the population is greater in the mountains than in any other part of the state. This will come as a surprise to many. The home mission boards are working nobly for the peoplə; they are sending Christian men and women to teach in the schools and many profess faith in God under their helpfnl influence.

In order that Burbank might continue his work in the plant life the Carnegie Institution subsidized to the amount of $10,000 yearly for ten years. This amount would pay the tuition of 1,000 boys and girls for one year. The average annual tuition is about $11 per month for each student. Every school in the mountains demands enlargement, and, on account of the limited facilicilities, the work is hindered. Many thousand are turned away each year.

In one of the mountain colleges the teachers have each had $14 a month for their services this year. The work has had to bə built on just such sacrifices and no one on the force feels like a martyr, or consibers he has done anything out of the ordinary· Should not our care for men, women and chldren take precedence of plants and animals? More especially the children, for so soon will they be men and women, living in ignorance unless wə lend a helping hand.

we find among them some of the brightest promises of the future; their earnestness is a reproach to many fortunate youths.

Those who have had a chance for an education are making brighter and better homes, and doing much good for the uplft of society.

The church, the home and press are mighty powers for good, but these have theif limitations, the one greater iustitution in which all men will share alike are the schools. Here the foundations are laid that will help them stand the storm and strain of life. The few schools that have been established, few compared to the great needs, indicate unlimited benefits to be derived. Transforming and revolutionary powers have gone far towards diminishing crime suppressing lawlessness and creating a desire for better conitions in the home and community at large.

There is but one great quession before the the world today and that is how to make men and women better and the only answer; EDUCATE THEM.

It is not for us to reckon results of our work, for DUTY and TODAY are ours, FUTURITY and results belong to GOD.

Colds Do[illegible] Willingly

Because a[illegible]tubborn is no reason why [illegible]ould be. Instead of "wea[illegible] it out, get sure reiief by taking Dr. King's New Discovery. Dangerous bronchial and lung ailments often follow a cold whico has been neglected at the beginning. As your body faithfully battles those cold germs no bstter aid can be given than the use of this remedy. Its merit has been tested by old and youug. Get a bottle today. 50c and $1 00

Some Rats

Mrs. Davidson, wife of our town marhal, T. C. Davidson, is some rat catcher. This weək she set a trap and baited it and an actual count the next day showed the trap to contain 18 rats, many of them half grown. Who can beat this tor one nights catch?—Jackson Times.

Rawleigh's Products

Mr. Frank Kennon has accepted the agency for the famous Rawleigh Products, and will distribute them throughout Powell county. Watch for his wagon. To accomodate the public a supply of these products, consisting of spices, extracts, medicines of various kinds, liniments, stock remedies, etc., will be also on sale in Pherigo's barber shop. These goods are guaranteed and the public is invited to give tnem a trial. Satisfaction given or money refunded. adv.

ST. HELENS.

Mrs. J. B. Craig and children, after spending the summer here, are preparing to move back to their home in Ashland, where Mr. Craig is employed on the C. & O.

Mrs. Jane Raines, of Lexington, is visiting relatives here.

Misses Ophelia Kincaid and Nettie Hobbs were shopping in Beattyville Saturday.

G. D. Heironymus, our progressive farmer, has had a silo built.

Misses Kathleen McGuire and Henrietta Snowden were Sunday guests of Chloe and Otie Rall, at Maloney.

Miss Lottie Snowden entertained at dinner Friday. Her guəsts were Rev. E. H. Carleton, and Mrs. Carleton, Mrs. G. D. Heironymus and Mrs. Tandy Heironymus.

Mrs. G. H. Warren and children have returned to their home in Flor'da after a month's visit here.

Mrs. Minnie Walton, of Bozeman, Mont., is visiting her parents here.

Mrs. Sarah Thompson is very ill.

R. C. Caudell and family spent the week-end in Clay City.

W. E. Jackson, of Quicksand, was here over Sunday·

Old Papers for Sale at The Times Office.

LOSE THEIR MENTAL POISE

Surgeons With the French Army Have to Cope With Soldiers' "Hypnosis of Battle."

Surgeons with the French army describe a peculiar mental condition called "hypnosis of battle," which they have noticed in soldiers who have been in action. The hypnotic state lasts from two or three days to a week, and even longer. Then consciousness suddenly returns.

The victim is incapable of walking unless pushed or led by the hand, but when placed on his feet stands erect and motionless, with the head bent forward and eyes half closed. He cannot be awakened, but is not in a state of coma. In some instances a condition of hallucinatory delirium appears when verbal inquiry is made of the patient as to his experiences in the battle.

The hypnosis is met with oftenest in young men from the cities. Fatigue and the lack of food incident to long marches, or failure of the provision trains to reach the men, are the chief predisposing causes. Fear due to some very trying experience in battle or to being held under fire without orders to move usually precipitate the outbreak of the disease

A great number of new mental and nervous diseases have been produced by what is known as "shell shock," that is the effect of the passage or bursting of a shell near a man without doing him visible physical injury. Among the results of shell shock noted have been reduction of vision, loss of hearing, loss of smell, loss of taste, loss of memory and paralysis of various physical functions.

Polish Patriotic Memorial.

Cracow was once the capital of free Poland, with a cathedral equivalent to Westminster abbey, wherein sleep the generations of Polish kings and heroes. It possesses the most striking patriotic memorial in the world. This is the Kosciuskoberg, a mound 300 feet high, erected to the memory of Kosciusko, and formed of earth from every battlefield of Poland

D. H. MATHERLY
Clay City, Kentucky
MONUMENTS and MARKERS
Estimates Cheerfully Given on Large or Small Stones.

FOWELL & JACKSON
Writers of all Kinds of Fire, Life, Tornado, Lightning and Hail Insurance.. We are also agents for the Illinois Surety Company and are prepared to do a general Bonding business.
POWELL & JACKSON
Sam W. Powell Linville Jackson
Office in Court House.
Winchester Kentucky

THE WINCHESTER BANK,
of Winchester, Ky.
Capital Stock $100,000
Surplus and Undivided Profits $200,000
N. Holly Witherspoon, President.
W. R. Sphar Cashier.
YOUR ACCOUNT SOLICITED.

For Good Barbering Try
A. P. Johnson
In the old stand, next to the Red River Hotel.
Shampooing and Scalp Treatment

A. Rucker has been showing his friends around town a beat grown in his garden, which weighs a little over four pounds.

Oscar Newell, who has been confined to St. Joiph's Hospital at Lexington with a severe case of typhoid fevee, for ghe past month, is now improvieg He is a son of Mr. and Mrs. Frank Newell.

Claud Carr, of Miami, Tex, sent to his mother, Mrs. Harvey Carr, what is probaly the largest sweet potato ever seen in this county. The potato weighe 7½ pounds and was grown by Mr. Carr on his Texas farm.

Got A License

A marriage license was issued in Lexington Thursday to Cov Hatton and Miss Hattie Welch.

County School Reports

School	On Roll	Attendance	Teacher
Roger Chapel	57	21	Ira G. Profitt
Little H'dw'ks	19	9	Myrtle Burgher
Pompey	31	18	R. T. Crowe
Waltersville	48	42	Guy Crowe
Lower Hdk Cr	68	50	Dillard Estes
Spencer	71	18	Dudley Caudell
Slade	54	24	E. Forkner
Hatton Creek	51	30	Lutie Billings
Congl'n S'd'g	30	27	Nora L West
Cane Creek	36	14	E. Randell
Chopchestnut	68	15	H Benningfield
Mt. Canaan	47	21	James Chaney
Grays Branch	45	32	Otis Powell
Hall	69	35	Lilly Knox
Snow Creek	33	21	Sarah Brashear
Black Creek	27	18	C. L. Smith
Bowen	63	34	Ethel Baker
Clay City Col	36	22	Mary Laine
West Bend Col	32	17	Valeria Samuels

Preparing for the Future.

Frank, who had just entered school, came home one day and began fighting his brother, two years younger. His mother protested at such performance, when he turned to her and said: "Mamma, I have to teach him to fight because when he goes to school some day I may not be with him if a fellow hits him, and he must know how to fight."

That Depends.

"Hasn't a man a right to change his mind?" asks a defendant sued for alleged breach of promise Evidently not, where a woman is concerned.—Buffalo Times

LOCAL NEWS

Dr. Blair, of Morehead, is visiting his daughter, Mrs. A. T. Whitt, for a few days.

Dr. Shirley, of Winchester, was here for the funeral of Dr. Williams.

C. Shimfessel and T. J. Kirk made a business trip to Lexington Thursday, Mr. Shimfessel remaining over to take in the Barnum and Bailey circus.

DENTIST COMING

Dr. C. B. Dickson, of Ashland, will be at the Red River Hotel next Tuesday, Wednesday and Thursday, and will be prepared to do all kinds of dental work.

Asa Mize, of Jackson, spent Sunday with relatives here. Mr. Mize is a fireman on the L & N.

Wm Eaton, who was working at Typo for some time, has returned to his home here.

Mr. J. C. Fitch, of Jackson, who has been attending Federal Court at Frankfort, spent Sunday here with his family who are visiting Mrs. J. O'Rear.

FARMERS, SOW WHEAT

Carter Reynolds and Fletcher Barnett will thresh your wheat and the Clay City Roller Mill will grind your grain for toll.

Tuesday was Columbus day, but nobody in town would have known it if the bank had not been closed, with a card in the window to explain the reason.

Mr. and Mrs. A T. Whitt and Addison, jr., returned Sunday from an automobile tour of the Bluegrass where they spent a few days enjoyitg the splendid pikes of Fayette and Clark counties.

S. V. Larison now has a complete line of glasses and can fit any eyes. Call and see him if your eyes need treatment. Prices from 50 cents to $6.00.

Henry Weathers, brought to The Times office the other morning one of the largest gourds ever seen here. It was rsised on a vine grown by "Aunt" Alice Kincaid, and mesured 29½ inches in length.

Board of Health Examines Children.

The members of the County Board of Health examined the children in the city school Monday, and found several cases of Trachoma and other infectious diseases. The children found affected were sent home.

A Pine Whooping Cougn Remedy.

Mothers, Er. Bell's Pine Tar Honey is just the remedy for your children's cold ailments. The fact is tha pine is a quick enemy of cold conditions. Its qualities loosen the mucous in the throat, soothe the lungs and open up the air passages. The combination of honey, soothing aud pleasant, with the loosening pine quality makes this an ideal cough remedy for children. Each passing year orings for it new friends, A family of growing children cannot afford to be without it. 25c a bottle.

Mrs. H. H. Pherigo and children are spending a few days with her parents at Argyle.

Mrs. Dee Bush of Winchester, returned to her home Tuesday, after a visit of several days with Mrs. W. J. Mountz and other relatives here.

Mrs. Ida Gentry and Mrs. Ben Reeves, of Richmond, returned home Wednesdey after a visit with Miss Kate Daniels and other relatives here.

Mrs. M. P. O'Mara is visiting her father, J. L. Hagins, and other relatives, at Jackson for a few days.

Mrs. B. O. Nolan, who has been visiting relatives at Maysville for the past few weeks, returned home Trursday. Mr. and Mrs. Nolan will start housekeeping shortly.

Irma Russell spent Sunday wrth her aunt, Mrs. Shattuck, at Nada.

Harry Russell was in Lexington Tuesday on business.

Mr. and Mrs. Clay Willians returned to th[illegible] home at Bush Branch Thur[illegible] morning. Mrs. Williams h[illegible] visiting her parents, M[illegible]s. Wm Johnson for the [illegible] weeks.

Mrs. C. [illegible] of Travlers Rest, visit[illegible] and and son Ray, who[illegible]ed at the Broadhe[illegible] over Sunday. Sh[illegible] her home Monday, [illegible]ome back shortly an[illegible] will go to housekeepi[illegible]

Cam[illegible]ing.

[illegible])

The ca[illegible]at the big tent is [illegible] success. God is [illegible] people and many are [illegible] and sanctified. Fat[illegible] mothers as well as so[illegible]ghters are made to re[illegible] the Savior and the Lo[illegible]ping his servants to pre[illegible] old-time, sin-killing, devil[illegible] gospel.

Come and sp[illegible]d some of your time at this meeting and you won't regret it. Meetiing all day Sunday with preaching at 10,30, a. m., 3 p.m., and 7 p.m. Bring your dinner and stay all day. The preachers in charge of the meeting are Sister Burke, and Bros Brandenburg and Reynolds, while the singing is conducted by Bro. and Sister Gouinn. It will be a treat for you to hear their singing and it will make you hungry for God. Be sure and come.

Why The Cincinnati Post

Should be your daily newspaper. Because The Post is honest and not afraid; because The Post is on the side of justice, always ready to fight when it knows it is right and no power on earth strong enough to swerve it from its purpose. The Post tries to be and believes it is an interesting, accurate and well written newspaper. Besides the straight from the shoulder news policy in The Post you will always find the best of everything that completes a daily newspaper, viz: Editorials, Cartoons, Market Reports, Sport News, Special Articles by special writers, A New Novel every week, Mrs. Evans' Page for Women and a host of other good things. Be convinced that The Post is the newsiest and most enterprising newspaper in the middle west by giving it a trial. Order from Post agent in town or by mail, 30c for a single month and 50c for two months. Do it today and you will never regret it. If you order by mail, send order to The Cincinnati Post, Cincinnati, Ohio.

THE FRIEND OF THE WORKING MAN

That is the title that has been given our store by scores of satisfied customers whom we have materially aided in the fight against the high cost of living. Let us help you.

OUR MOTTO IS
Low Prices and High Quality

We would appreciate a trial order, and will do our best to try and please you.

Farmers' Union Supply Store
S. G. Baker, Mgr.

Starck Pianos

No Money in Advance —Satisfaction Guaranteed— Lowest Net Factory Prices— Easiest Terms —A Saving of $100 to $200 — From Factory Direct

30 DAYS' FREE TRIAL IN YOUR OWN HOME

We will ship you a beautiful Starck Piano for 30 days' free trial, in your home. No cash payment required. All we ask is that you will play upon, use and test this piano for 30 days. If, at the end of that time, you do not find it the highest grade, sweetest toned and finest piano in every way, that you have ever seen for the money, you are at perfect liberty to send it back, and we will, in that event, pay the freight both ways. This Starck Piano must make good with you, or there is no sale.

Save $150.00 or More

We ship direct to you from our factory, at prices that save you upwards of $150.00 in the cost of your piano. We guarantee to furnish you a better piano for the money than you can secure elsewhere. You are assured of receiving a satisfactory sweet toned durable high grade piano.

Easy Payments

You pay no cash down, but after 30 days of trial, you can begin payment on the lowest, easiest terms ever suggested by a piano manufacturer. These terms are arranged to suit your convenience, and it is possible for you to buy a piano for your home, without missing the money.

25-Year Guarantee

Every Starck Piano is guaranteed for 25 years. This guarantee has back of it our 35 years of piano experience, and the reputation of an old-established, responsible piano house.

50 Free Music Lessons

To every purchaser of Starck Pianos, we give free music lessons, in one of the best known schools in Chicago. These lessons you can take in your own home, by mail. This represents one year's free instruction.

2nd-Hand Bargains

We have constantly on hand a large number of slightly used and second-hand pianos of all standard makes taken in exchange for new Starck Pianos and Player-Pianos. The following are a few sample bargains:

Weber	$110.00
Steinway	92.00
Chickering	90.00
Kimball	95.00
Starck	195.00

Send for our latest complete second-hand bargain list.

Starck Player-Pianos

Starck Player-Pianos are the best and most beautiful Player Pianos on the market. You will be delighted with the many exclusive features of these wonderful instruments, and will be pleased with the very low prices at which they can be secured.

Piano Book Free

Send today for our new beautifully illustrated piano book which gives you a large amount of information regarding pianos. This book will interest and please you. Write today.

P. A. STARCK PIANO CO., 1384 Starck Bldg., CHICAGO

STATE NORMAL
RICHMOND, KY.

A TRAINING SCHOOL FOR TEACHERS

Courses leading to Elementary, Intermediate and Life State Certificates. Valid in all Public Schools of Kentucky. Special Courses and Review Courses. Tuition Free to Appointees. Two splendid dormitories, new model school, new manual training building, practice school, department of agriculture, a well equipped gymnasium. Domestic Science. First Term begins September 7, Second Term November 16, Third Term January 25, Fourth Term April 5, Summer School opens June 14, Catalogue Free. J. G. CRABBE, President.

The best lubrication without carbon

A perfect oil for either air-cooled or water-cooled automobiles. Made from finest Pennsylvania Crude. A pale, thin, high fire test oil which feeds freely. Positively free from carbon. On your first purchase of one bbl. of No Carb Auto Oil will furnish FREE one 55 gal. steel barrel with faucet, fine to use by you for permanent storage. Price of oil in iron bbls., 45c per gallon.

Order from us your gasoline, cup grease, hard oil, transmission oil.

CHAS. C. STOLL OIL CO.
LEXINGTON, KY.
(Refinery at Warren, Pa.)

"Engiline", powerful liquid explosive for gasoline engines.